Parks Map + Environmental Areas

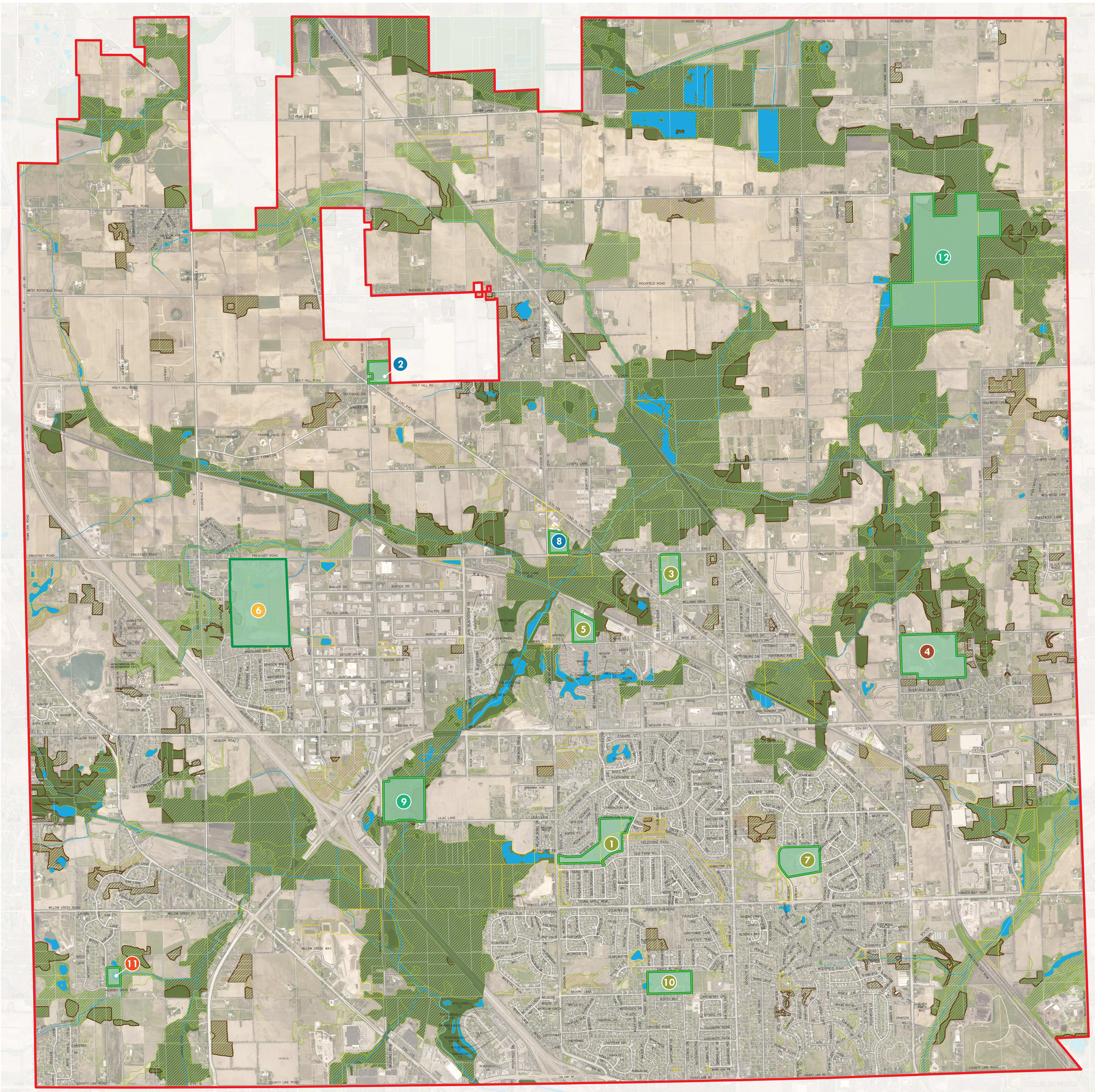

PARKS | Category + Size

1 Alt Bauer Park Neighborhood Park - 25.6 acres	3 Firemen's Park Neighborhood Park - 17 acres	5 Haupt Strasse Park Neighborhood Park - 13 acres	7 Kinderberg Park Neighborhood Park - 23 acres	9 Schoen Laufen Park Environmental Park - 39 acres	11 Wiedenbach Park Playlot Park - 4 acres
2 Dheinsville Historical Park Special Use Park - 9.5 acres	4 Friedenfeld Park Community Park - 53 acres	6 Homestead Hollow County Park Regional Park - 105 acres	8 Little League Park Special Use Park - 10 acres	10 Spassland Park Neighborhood Park - 20 acres	12 Wilderness Park Environmental Park - 200 acres

EXISTING FEATURES

Municipal Boundary	Primary Environmental Corridor	Wetland Area
Village-Owned Property	Secondary Environmental Corridor	Wooded Area
Water	Isolated Natural Resource Area	

Parks Map + Recreational Connections

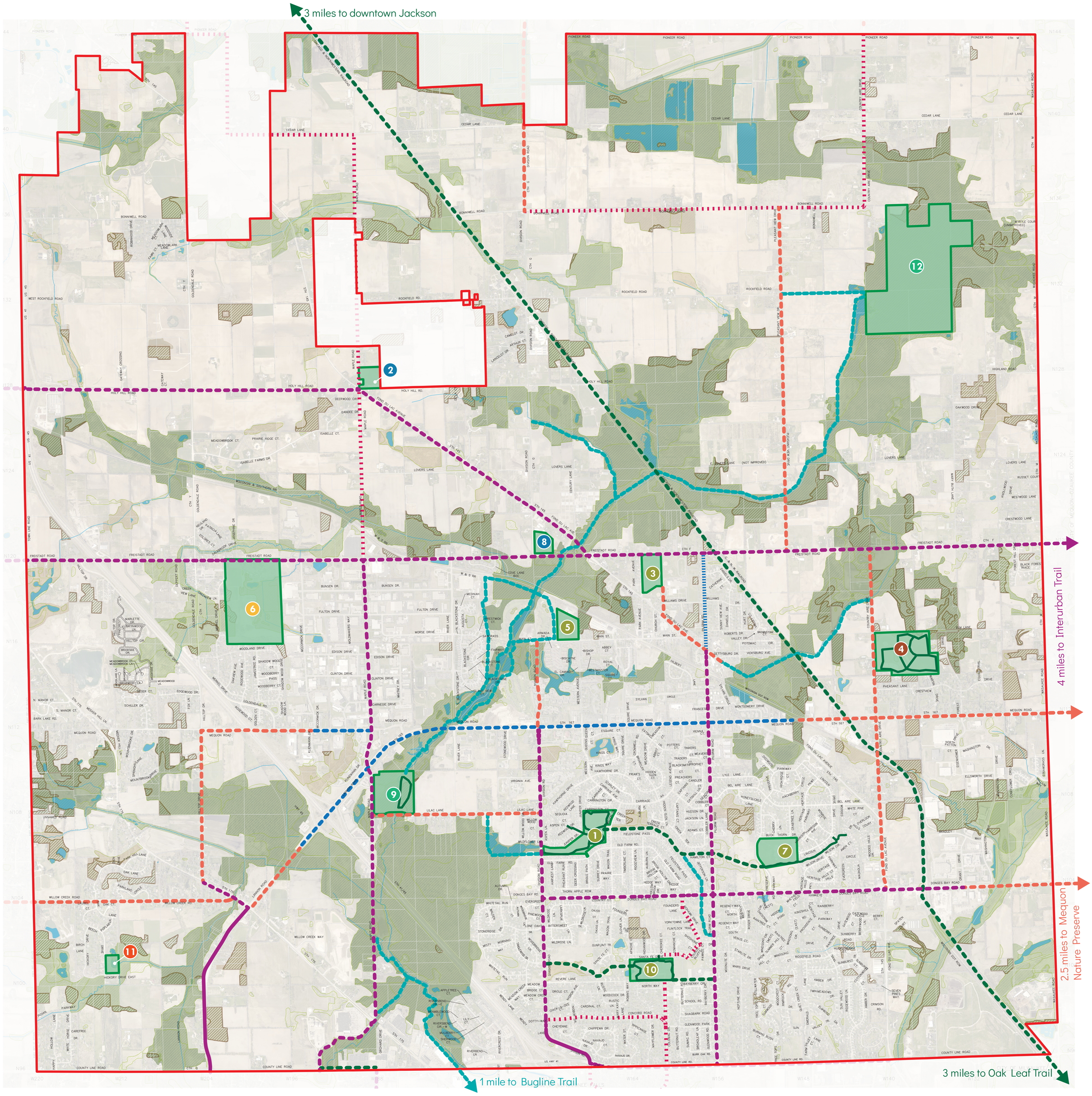

PARKS | Category + Size

1. Alt Bauer Park — Neighborhood Park - 25.6 acres
2. Dheinsville Historical Park — Special Use Park - 9.5 acres
3. Firemen's Park — Neighborhood Park - 17 acres
4. Friedenfeld Park — Community Park - 53 acres
5. Haupt Strasse Park — Neighborhood Park - 13 acres
6. Homestead Hollow County Park — Regional Park - 105 acres
7. Kinderberg Park — Neighborhood Park - 23 acres
8. Little League Park — Special Use Park - 10 acres
9. Schoen Laufen Park — Environmental Park - 39 acres
10. Spassland Park — Neighborhood Park - 20 acres
11. Wiedenbach Park — Playlot Park - 4 acres
12. Wilderness Park — Environmental Park - 200 acres

EXISTING FEATURES

- Municipal Boundary
- Village-Owned Property
- Water
- Primary Environmental Corridor
- Secondary Environmental Corridor
- Isolated Natural Resource Area
- Wetland Area
- Wooded Area

BIKEWAY + TRAIL NETWORK

- Existing Shared Use Path
- Existing Sidepath
- Potential River Trail
- Potential Shared Use Path
- Potential Sidepath
- Potential Paved Shoulder
- Potential Bike Lane
- Potential Minor Enhancements
- Potential Traffic Calming